

Allegro.

HARPE.

2.  
SONATE.

HARPE.

9

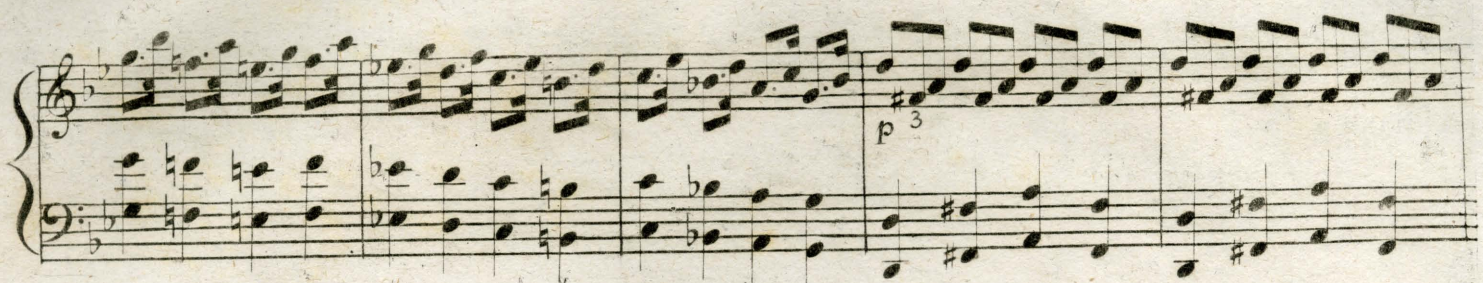

## HARPE

ANDANTE

AIR DES VIRTUOSI AMBULANTI.

HARPE.

11

Mouvement de marche.

Mezzo, *f*

*p*

*Cres.*

*f* *p*

*Cres.*

*f* *p*

*Cres.*

*f* *p*

*Cres.*

*f* *p*

*Cres.*

*f* *p*

V.S.

## HARPE.

